

Rising plan P

SCHEDULE OF JOINERY

D	DOOR	3'0" X 7'0"	915 X 2135
DI	DOOR	2'6" X 7'0"	750 X 2135
W	WINDOW	3'0" X 4'6"	915 X 1350
WI	WINDOW	4'6" X 4'6"	1350 X 1350
V	VENTILATOR	2'6" X 2'0"	750 X 610
De	EXIST. DOOR	3'0" X 7'0"	915 X 2135
We	EXIST. WINDOW	3'0" X 4'6"	915 X 1350

AREA STATEMENT

PLOT EXTENT	895.00 SFT.	84.15 M ²
PLINTH AREA	496.00 SFT.	43.30 M ²
PLOT COVERAGE	55%	
FSI	.55	

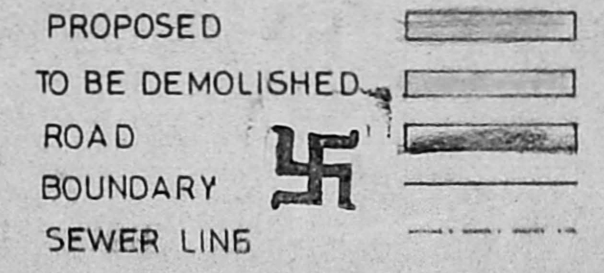

PROPOSED DWELLING HOUSE AND DEMOLISHING THE EXIST. BUILDING AT D.NO 29, V STREET RAJAJI NAGAR VILLIVAKKAM, MADRAS - 49. S.NO. 148/4 OF NO 71 KONNUR VILLAGE.

SCALE: 1: 8'0" (1:100)

ALL METRIC DIMENSIONS ARE IN MM.

OWNER

V. Purushottaman

LICENSED SURVEYOR

A. ARUNACHALAM, D.C.B.
CORPORATE SURVEYOR
ALANDUR, 11th Street, 10th Cross, L.S. NO. 9
2, Krishna Nagar, Saligramam Road,
SALIGRAMAM, MADRAS - 5-600 093.
OFFICE: 10th Cross, 11th Street,
S. B. Nagar, 10th Cross, 11th Street,
NO. 28, 10th Cross, 11th Street,
VADAPALAYAM, MADRAS - 5-600 026.

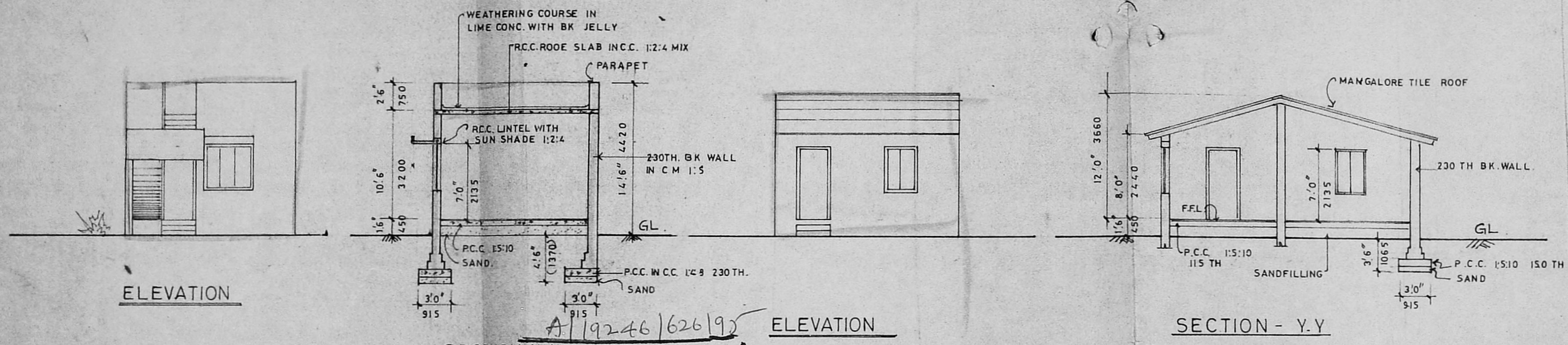

Planning Permit No. A/19246/626/95
APPROVED
SUBJECT TO THE CONDITIONS IN THIS OFFICE LETTER.
No. A/20831/95 Dtd. 9.9.95
FOR MEMBER SECRETARY
MADRAS METROPOLITAN
DEVELOPMENT AUTHORITY
MADRAS - 600 008.

FILED WITH
M.S.R. DEPT. WELLY
AND SAND FILL

SECTION OF 230 PERCOLATION PIT

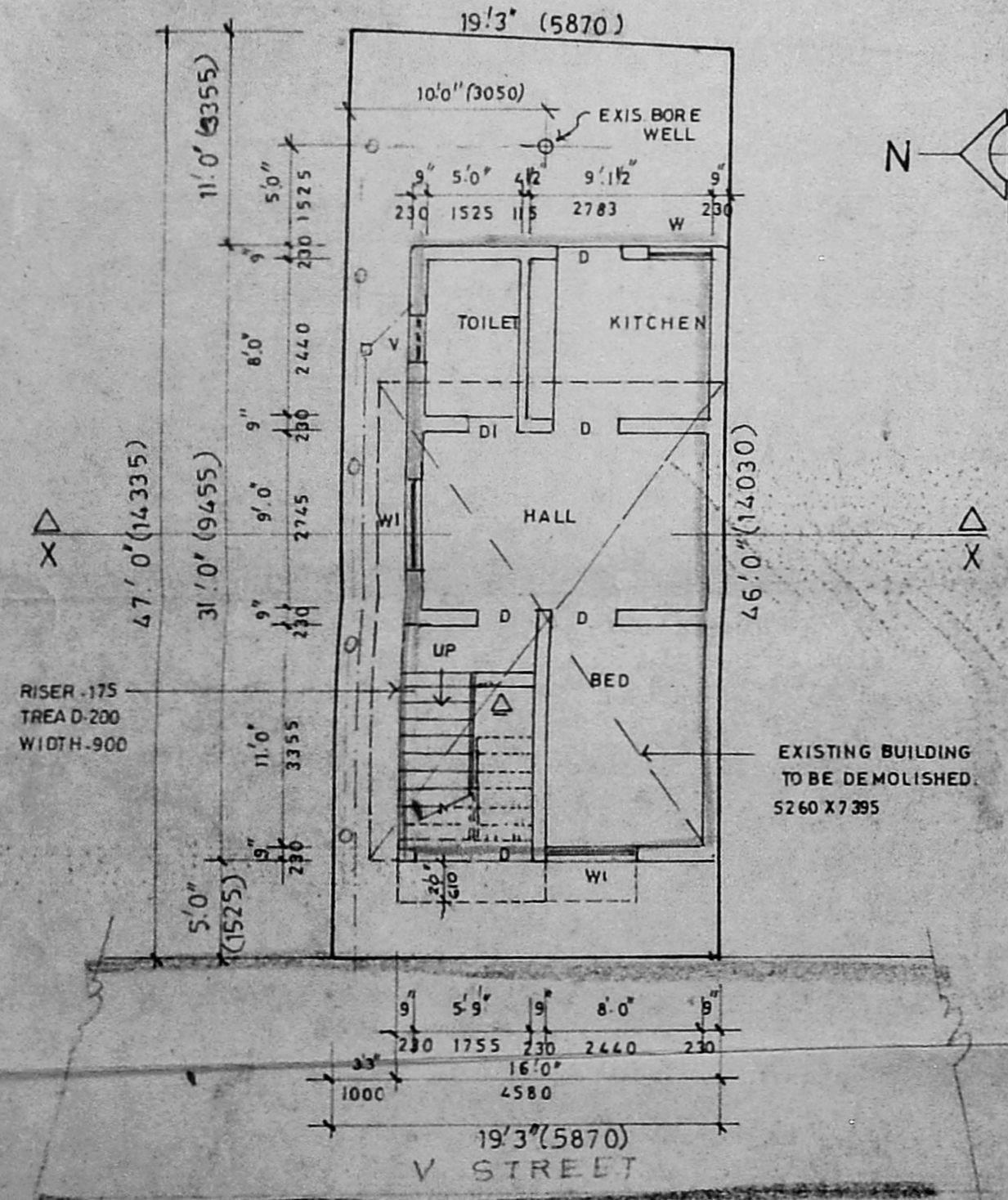

GROUND FLOOR PLAN ON SITE PLAN - PROPOSED

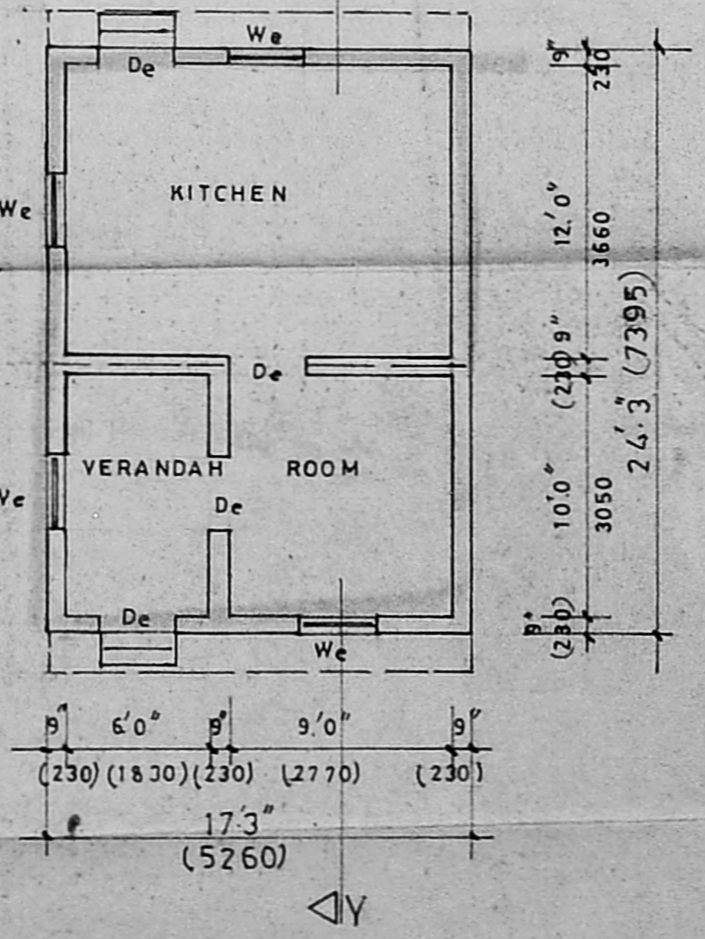

GROUND FLOOR PLAN - EXISTING (TO BE DEMOLISHED)

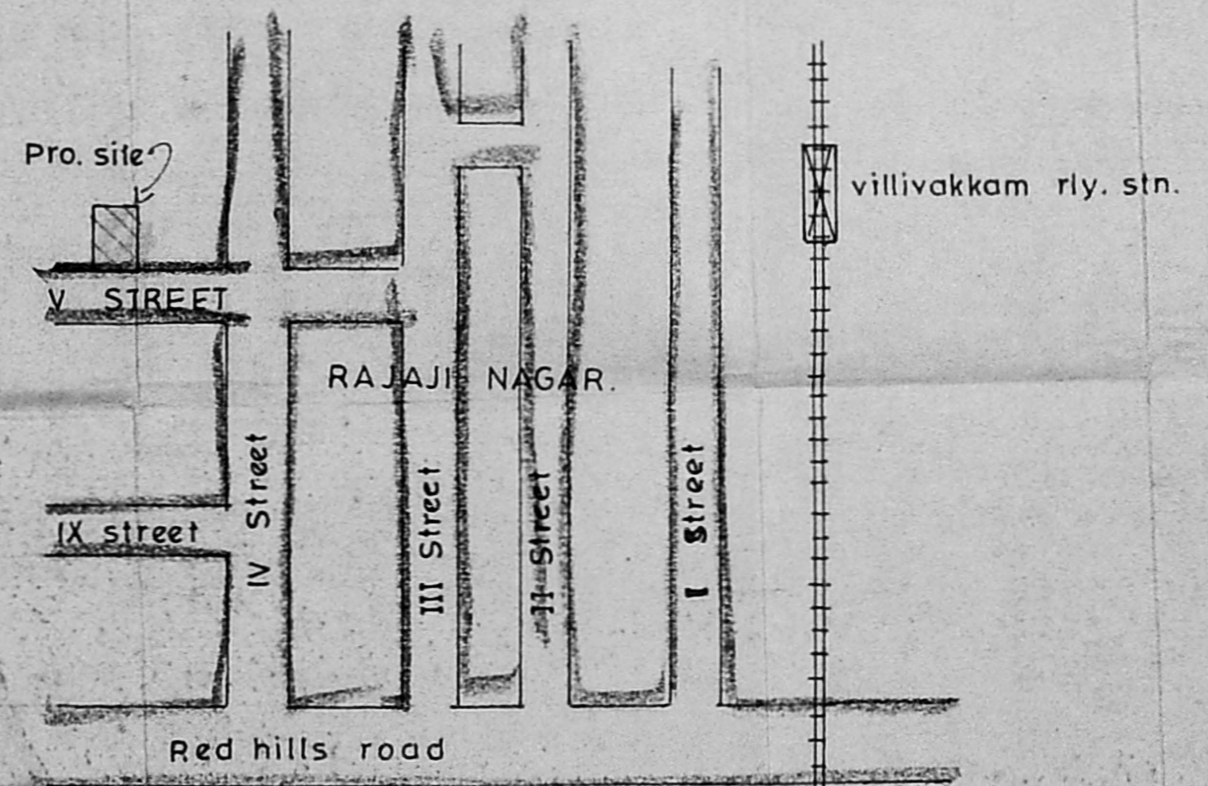

DOOR NO	Sqft	M2
29	1502	1395
TOTAL	2397	222

(RESIDUAL PLOTS)